



2010 IES ILLUMINATION AWARDS

THE EDWIN F. GUTH MEMORIAL AWARD FOR INTERIOR LIGHTING DESIGN

AWARD OF EXCELLENCE



ARMANI STORE, 5TH AVENUE

Designers: Jonathan Speirs, Keith Bradshaw,
Melanie Rosenthal

Company: Speirs and Major Associates
International Section

IZUNOME TOKYO

Designer: Kazuo Matsuo

Company: Nihon Sekkei, Inc.

Designer: Hiroyasu Yoshino

Company: akari + DESIGN Associates
International Section

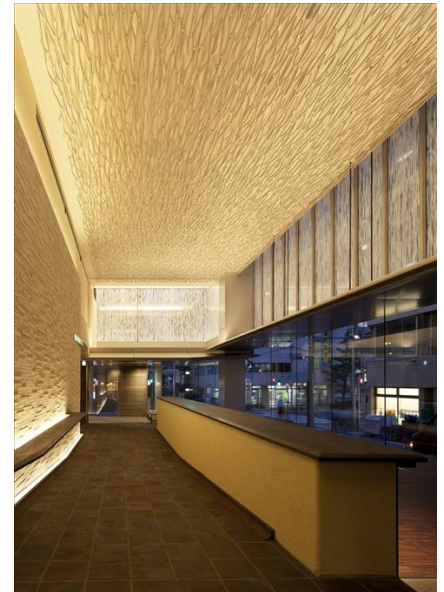

MIZU SALON

Designers: Jeffrey Berg, Christopher Leone,
John Powell

Company: Parsons Brinckerhoff

Designers: Ron Swenson, John Cretecos, Karl
Brown, Alfred Wojciechowski

Company: CBT Architects

Designers: Maria Fulford, Niall McLaughlin

Company: Niall McLaughlin Architects

Designer: Keith Giguere

Company: Richard D. Kimball Company, Inc.
Boston Section

THE PAUL WATERBURY AWARD FOR OUTDOOR LIGHTING DESIGN

AWARD OF DISTINCTION

SHEIKH ZAYED BIN SULTAN AL NAHYAN MOSQUE EXTERIOR

Designers: Jonathan Speirs, Keith Bradshaw,
Carrie Donahue Bremner, Iain Ruxton, Sarah Wisher,
Katja Nurminen, Francis Milloy, Malcolm Innes,
Sandra Downie

Company: Speirs and Major Associates
International Section



AWARD OF EXCELLENCE

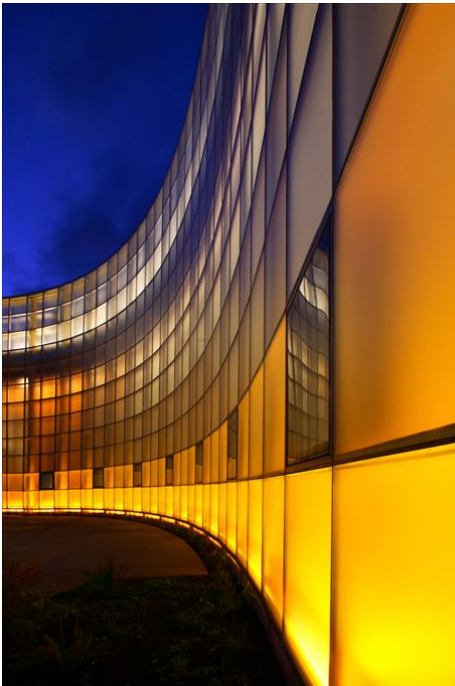

LIGHTCATCHER MUSEUM

Designers: Mary Claire Frazier, Craig Spring
Company: Candela
Seattle Section

THE PAUL WATERBURY AWARD FOR OUTDOOR LIGHTING DESIGN

(continued)

SPECIAL CITATION

LOUIS VUITTON EXTERIOR FAÇADE @ THE CRYSTALS

For the exceptional integration of the lights into the building façade & the restrained use of kinetic LED technology within the Las Vegas environment

Designers: John Fox, Debra Fox, Elisha Griego

Company: Fox + Fox Design LLC

Designer: Dak Coutts

Company: Louis Vuitton Malletier

Designer: Sterling Plenert

Company: Gertler & Wente Architects LLP

Designer: Javier de la Garza

Company: De La Garza Architecture

Orange County Section



THE ENERGY AND ENVIRONMENTAL DESIGN AWARD **SPONSORED BY OSRAM SYLVANIA**

AWARD OF EXCELLENCE



CANADA LINE

Designer: Galina Zbrizher

Company: Total Lighting Solutions

Vancouver Section

THE ENERGY AND ENVIRONMENTAL DESIGN AWARD
SPONSORED BY OSRAM SYLVANIA

(continued)

AWARD OF EXCELLENCE

HANNA GABRIEL WELLS BACON STREET OFFICES

Designers: Sage Russell, Diane Borys

Company: Lumia Light Studio

Designer: Ron Vengelen

Company: ILA Zammit Engineering

San Diego Section



**NAVY FEDERAL CREDIT UNION –
BRIAN L. MCDONNELL CENTER**

Designer: Andrew Beldecos

Company: Andrew Beldecos Lighting Design

Atlanta Section

SPECIAL CITATION

HARD ROCK CAFÉ, GUITAR CHANDELIER

*For the creative application of LED's utilized close
to the crystals which resulted in an energy efficient
artistic use of light*

Designer: Terry Bell

Company: CD+M Lighting Design Group

Orlando Section

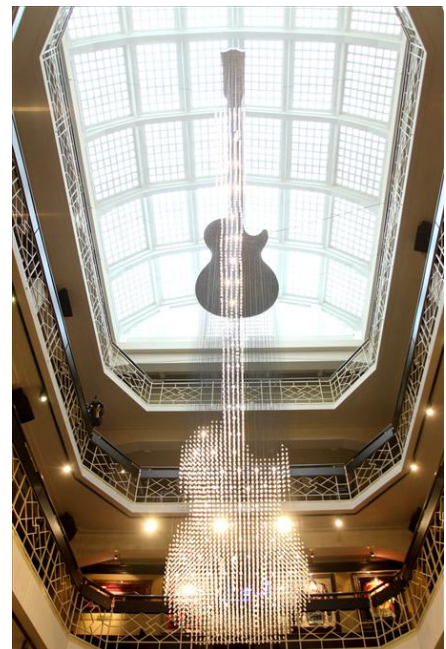

Awards of Merit

ANCHORAGE SECTION

Chairperson: Bill Wessels

CLARK MIDDLE SCHOOL

Designers: Ed Peck,
Jessica Malecha,
Aaron Jordan

Company: AMC Engineers

Owner: Edie Knapp

NEW STUYAHOK K-12 SCHOOL

Designers: Lucas Schneller,
Gary Hable
Company: USKH, Inc.

Owner: Southwest Region
School District

BALTIMORE SECTION

Chairperson: Brian Walsh

MARYLAND INSTITUTE COLLEGE OF ART GATEWAY

Designer: Glenn Shrum

Company: Flux Studio

Owner: Maryland Institute College of Art

BOSTON SECTION

Chairperson: Richard Paradis

AUTODESK

Designers: Daina Yurkus,
Jamie Sorensen

Company: Light This

BLUE CROSS BLUE SHIELD OF RHODE ISLAND, ENERGY & ENVIRONMENTAL

Designer: Lisa Zidel

Company: Lisa Zidel Lighting Design

Owner: Blue Cross Blue Shield of Rhode Island

FM GLOBAL CORPORATE OFFICES, ENERGY & ENVIRONMENTAL

Designer: Lisa Zidel

Company: Lisa Zidel Lighting Design

Owner: FM Global

FM GLOBAL CORPORATE OFFICES, INTERIOR

Designer: Lisa Zidel

Company: Lisa Zidel Lighting Design

Owner: FM Global

JIMMY CARTER PRESIDENTIAL LIBRARY AND MUSEUM

Designers: Katherine C. Abernathy,
Christopher A. Abernathy,
Jason Rainone,
Melissa M. Sparks

Company: Abernathy Lighting Design, Inc.

STEPHEN M. ROSS SCHOOL OF BUSINESS AT THE UNIVERSITY OF MICHIGAN

Designers: Keith J. Yancey,
Carlene M. Geraci,
Jennifer Pieszak

Company: Lam Partners, Inc.

TAUBMAN MUSEUM OF ART

Designers: Jennifer Pieszak,
Paul Zaferiou

Company: Lam Partners, Inc.

TUFTS UNIVERSITY SACKLER MEDICAL CENTER

Designer: Adam Kibbe
Company: Collaborative Lighting, LLC

Designer: Philippe Saad

Company: DiMella Shaffer

Owner: Tufts University

CALGARY SECTION

Chairperson: Alison White

CALGARY INTERNATIONAL AIRPORT PARKADE EXPANSION 2008

Designers: Jos Brinkhof,
Mariya Kucherenko

Company: Stebnicki + Partners

Designers: Stephen Mahler,
Thom Greving

Company: Gibbs Gage Architects
Owner: The Calgary Airport Authorities

CROWFOOT LRT STATION

Designers: Brad Fair, Garry McTighe,
Janani Ramanath

Company: Stebnicki + Partners

ESSO AVITAT - CALGARY AIR TERMINAL BUILDING RENOVATION

Designer: Mauro Plenzik

Company: Maskell Plenzik & Partners Eng., Inc.

Owner: Russell Payson

LANGEVIN BRIDGE LIGHTING

Designer: Shahin Machhiwala

Company: Stantec Consulting, Ltd.

Owner: Calgary Municipal Land Corporation

CHARLOTTE SECTION

Chairperson: Frank Clements

NORTH CAROLINA A&T STATE UNIVERSITY SCOTT HALL MEMORIAL PLAZA

Designer: Noll Kretschmann

Company: Clark Nexsen

CHICAGO SECTION

Chairperson: Evelyn Alford

FOCAL POINT HEADQUARTERS

Designer: Carla Bukalski

Company: Focal Point

Owner: Focal Point

ILLINOIS HOLOCAUST MUSEUM & EDUCATION CENTER EXTERIOR LIGHTING

Designers: Jim Baney,
Emily Klingensmith,
Lindsey Fimek,
Brian Garthwaite

Company: Schuler Shook

Owner: Illinois Holocaust Museum and Education Center

INFORMATION COMMONS AT LOYOLA UNIVERSITY

Designers: Gwen Grossman,
Mark Sills, Chris Lewis

Company: CharterSills

LARGE INTERNATIONAL LAW FIRM

Designers: Robert Shook, Jim Baney,
Emily Klingensmith,
Lindsey Fimek,
Brian Garthwaite

Company: Schuler Shook

THREE FIRST NATIONAL PLAZA

Designers: Jim Baney,
Emily Klingensmith,
Lindsey Fimek

Company: Schuler Shook

Owner: Hines 70 West Madison LP

DALLAS SECTION

Chairperson: Jessica McIntyre

HUNT OIL HEADQUARTERS

Designers: Erica Stubbs, Andy Lang

Company: Lang Lighting Design

THE LANGHAM, YANGTZE BOUTIQUE HOTEL

Designers: John Tappenden,
Mark Keilson, Yun Yang

Company: Design Duncan Miller
Ullmann

Owner: Chairman Mo

DENVER SECTION

Chairperson: Leo Mendoza

DTC MONUMENT

Designer: Marla J Stauth

Company: Frankly Lighting, LLC

ENCANA TRAINING FACILITY

Designer: David C. Roederer

Company: Clanton & Associates, Inc.

Owner: EnCana Oil & Gas

SPIRE

Designer: Rachel Petro

Company: RNL - Lighting Designer

Designer: Grady Huff

Company: CommArts - Interior Designer

Designer: Mark Storms

Company: ABS Consultants, Inc.,
Electrical Engineer

Owner: The Nichols Partnership

ST. THOMAS MORE CATHOLIC CHURCH

Designer: Jon Brooks
Company: Architectural Engineering Design Group, Inc.
Owner: St. Thomas More

UNIVERSITY OF ILLINOIS BUSINESS INSTRUCTIONAL FACILITY, ENERGY & ENVIRONMENTAL

Designers: Dane Sanders, Nancy Clanton
Company: Clanton & Associates
Designer: David Nelson
Company: David Nelson & Associates, LLC

UNIVERSITY OF ILLINOIS BUSINESS INSTRUCTIONAL FACILITY, INTERIOR

Designers: Dane Sanders, Nancy Clanton
Company: Clanton & Associates
Designer: David Nelson
Company: David Nelson & Associates, LLC

USGBC HEADQUARTERS, INTERIOR

Designers: David C. Roederer, Dane Sanders
Company: Clanton & Associates, Inc.
Owner: USGBC

DETROIT SECTION

Chairperson: Kevin Rettich

CENTRAL MICHIGAN UNIVERSITY EDUCATION BUILDING

Designers: Robert M. White, Karl D. Geil
Company: Illuminart
Designers: Tod Stevens, Stefan R. Graf
Company: SHW Group
Owner: Central Michigan University

HAWORTH FURNITURE SHOWROOM

Designers: Robert M. White, Karl D. Geil
Company: Illuminart
Designer: Patrick Gryzbek
Company: Perkins + Will
Owner: Haworth, Inc.

MICHIGAN STATE UNIVERSITY, OWEN HALL REFURBISHMENT

Designer: Rodrigo Manriquez, Abbey Renfrew
Company: SmithGroup
Owner: Michigan State University

ST. JOSEPH MERCY HOSPITAL, NORTH TOWER - ROTUNDA AND TOUCHSTONE LIGHTING

Designer: Tracey Guzman
Company: Peter Basso Associates, Inc.
Designer: Steve Stroman
Company: HKS Architects, P.C.
Designers: Dave Raymond, Joby Mazak, Drew Lindstrom, Madeline Thiry
Company: Saint Joseph Mercy Health System
Designer: John Hogenson
Company: Echo Etching
Owner: Dave Raymond

TAYLOR PLACE: ARIZONA STATE UNIVERSITY DOWNTOWN RESIDENCE HALL

Designers: Rodrigo Manriquez, Matt Alleman, Abbey Renfrew
Company: SmithGroup
Owner: Capstone Companies

DISTRICT OF COLUMBIA SECTION

Chairperson: Wanda Barchard

1129 20TH STREET, NW

Designers: Debra Gilmore, Sara Lappano
Company: Gilmore Lighting Design
Owner: John Gattuso

300 NEW JERSEY

Designers: Maureen Moran, Matt Latchford, Frank Feist
Company: MCLA, Inc.

HELLO CUPCAKE

Designer: Debra Gilmore
Company: Gilmore Lighting Design
Designer: Bill Bonstra
Company: Bonstra Haresign Architects
Owner: Penny Karas

MCKINSEY & CO.

Designers: Maureen Moran, Frank Feist, Kate Fuller
Company: MCLA, Inc.
Owner: McKinsey & Co.

W HOTEL & RESIDENCES, FT. LAUDERDALE

Designers: Scott Guenther, Maureen Moran
Company: MCLA, Inc.

HARTFORD SECTION

Chairperson: Roger Burava

NATIONAL GRID US RESERVOIR WOODS

Designers: Mark Loeffler, Chad Groshart, Gustavo Sanchez
Company: Atelier Ten
Owner: National Grid

HOUSTON SECTION

Chairperson: Richard Jeter

1400 SMITH

Designers: Michael John Smith, Francisco Z. Rodriguez
Company: MJS Lighting Consultants

INTERNATIONAL SECTION

Chairperson: Illumination Awards Committee

ALILA VILLAS ULUWATU

Designers: Kaoru Mende, Reiko Kasai, Takeo Sugamata, Yusuke Hattori
Company: Lighting Planners Associates, Inc.
Owner: Bapak Franky Tjahyadikarta

A-RING ALUMINUM HOUSE PROJECT

Designer: Yasuhiro Yamashita
Company: Atelier TEKUTO
Designer: Sueko Kanaya
Company: Visual Technology Laboratory, Inc.

Designer: Miyashita Tomohiro
Company: Kanazawa Institute of Technology

Designer: Kazuhiro Endoh
Company: EOS plus Co., Ltd.
Designer: Jun Sato
Company: Sato Jun Structure Design Co., Ltd.

Designer: Naozumi Orii
Company: Koizumi Lighting Technology Co., Ltd.
Owner: Tomohiro Miyashita

CENTRAL BUS TERMINAL ZOB

Designers: Gerd Pfarré, Katja Moebes, Guido Meier, Mitzi Medina
Company: pfarré lighting design
Owner: Hochtief Projektentwicklung, GmbH

CHURCH OF THE WIND, KOHITSUJI NO MURE CHRISTIAN CHURCH

Designer: Kazuo Matsuo
Company: Nihon Sekkei, Inc.
Designer: Hiroyasu Yoshino
Company: akari+DESIGN Associates
Owner: Kohitsuji no Mure Christian Church

DEVONSHIRE SQUARE, WESTERN COURTYARD

Designers: Mark Major, Andrew Howis, Jessica Zanotto
Company: Speirs and Major Associates
Owner: Rockpoint Europe

GENÇLIK PARKI, EXTERIOR

Designer: Duilio Passariello Cáceres
Company: light+
Owner: ANFA

GIFU STATION NORTH PLAZA

Designers: Reiko Chikada, Hisae Nozawa, Sachi Takanaga, Nasuka Hiramatsu
Company: Reiko Chikada Lighting Design, Inc.
Owner: Gifu City

Awards of Merit

HAMAMIRAI WALK

Designers: Tatsuki Nakajima,
Yoshiko Fukuda
Company: Nakajima Tatsuki
Lighting Design
Laboratory, Inc.
Designers: ukihisa Tamura,
Mikio Matsui,
Hiroki Ikeda,
Naoichi Kuroshima
Company: Nippon Engineering
Consultants Co., Ltd.
Designers: Miyoko Ohno,
Kazuko Ikegami
Company: M+M Design Co., Ltd.
Owner: Urban Development
Bureau City of Yokohama

ION ORCHARD

Designers: Kaoru Mende,
Reiko Kasai,
Takeo Sugamata,
Yusuke Hattori
Company: Lighting Planners
Associates, Inc.
Designer: Amanda Choi
Company: Parsons Brinckerhoff,
Pte, Ltd., Singapore
Owner: Orchard Turn Developments
Pte, Ltd.

IWAKI PERFORMING ARTS CENTER

Designer: Naomi Sato
Company: Naomi Sato Architects
Designer: Yasuki Yuyama
Company: Shimizu Corporation
Owner: Iwaki City

JR AMAGASAKI STATION NORTH NK BUILDING

Designers: Masahiro Morita,
Gou Watanabe
Company: TAKENAKA Corporation
Designer: Hiroyasu Yoshino
Company: akari+DESIGN Associates
Owner: JR West Real Estate &
Development Company

KAWANAMI CENTER FOR LEARNING RESOURCES, SEITOKU UNIVERSITY

Designer: Motoko Ishii
Company: Motoko Ishii Lighting
Design, Inc.
Owner: Seitoku University

KLIMAHHAUS 8° OST

Designers: Gerd Pfarré, Katrin Rohr,
Katja Moebs
Company: pfarré lighting design
Owner: Bremerhavener
Entwicklungsgesellschaft
Alter/Neuer Hafen mbH &
Co, KG, Bremerhaven

KONAN UNIVERSITY, PORT ISLAND CAMPUS

Designer: Hideto Mori
Company: Lighting M, Inc.
Owner: Konan Gakuen

KOSHIHARA MEMORIAL HALL

Designers: Eiichi Oda,
Yasunobu Hatate,
Hiroyuki Sakuragi,
Shinei Iwatani
Company: Aoshima Architects &
Engineers, Inc.
Designer: Hiroshi Kitamura
Company: Panasonic Electric Works
Co., Ltd.
Owner: Koshihara Educational
Foundation

PALACE OF INTERNATIONAL FORUMS, UZBEKISTAN

Designers: Gerd Pfarré,
Dominik Buhl,
Katharina Schramm,
Anh Nguyen
Company: pfarré lighting design
Owner: Republik of Uzbekistan

PRIVATE SPA

Designer: Graham Rollins
Company: Lighting Design
International

RSL GOLD & HOT SPRINGS RESORT SUAO

Designers: Yu-Huang Chen,
Nuan-Hsi Huang,
Hai-jen Shen,
Hsiao-Ting Chen
Company: Originator Lighting
Design Consultants
Owner: RSL Architecture, Inc.

RUENTEX TUN-REIN RESIDENCE LOBBY

Designers: Ta-Wei Lin, Su-Chen Wu,
Jamie Liu
Company: CWI Lighting Design, Inc.
Designers: Wing Hung Wong,
Wing Chan Wong,
Clive Eveleigh, Anjeli Ko
Company: Wong @ Wong Associates,
Architects & Planners
Designer: Ching-Yuan Liang
Company: Holly Design
Owner: Ruentex Development
Co., Ltd.

SANDS BETHWORKS RETAINED EDIFICES

Designers: Jonathan Speirs,
Sarah Wisher, Emily Pan
Company: Speirs and Major
Associates
Owner: Las Vegas Sands
Corporation

SUZHOU SCIENCE AND CULTURAL ARTS CENTRE

Designers: Tiger Li, Eisa Zheng,
Ada Xiang
Company: LEOX Design Partnership

TANG PLAZA FAÇADE ENHANCEMENT

Designers: Kaoru Mende,
Reiko Kasai,
Takeo Sugamata,
Yusuke Hattori
Company: Lighting Planners
Associates, Inc.
Owner: Tang Wee Kit

THE ADMINISTRATION BUILDING OF SEIBO JOGAKUIN

Designer: Osamu Tomita
Company: Mitsubishi Jisho Sekkei, Inc.
Owner: Seibo Jogakuin School
Corporation

TOKYO TOWER 50TH BIRTHDAY COMMEMORATIVE LIGHT-UP DIAMOND VEIL

Designer: Motoko Ishii
Company: Motoko Ishii Lighting
Design, Inc.
Owner: Nippon Television City
Corporation

YAMATANE MUSEUM OF ART

Designers: Takumi Fujiwara,
Harumi Tanaka
Company: Panasonic Electric
Works Co., Ltd.
Designers: Hiromitsu Yamashita,
Takahiro Ichimaru
Company: Nihon Sekkei, Inc.
Owner: Yamatane Museum of Art

JACKSONVILLE SECTION

Chairperson: Mike Vranesh

JACKSONVILLE INTERNATIONAL AIRPORT, CONCOURSES A&C

Designers: David Laffitte, Carl Baehner
Company: Reynolds, Smith &
Hills, Inc.
Owner: Jacksonville Airport
Authority

KANSAS CITY SECTION

Chairperson: Michael Kuhn

ALLEN FIELDHOUSE RENOVATION

Designers: Julie Pierce, Doug Everhart
Company: Impact Illumination
Designer: Scott Klaus
Company: Gould Evans Associates
Owner: University of Kansas

NERMAN MUSEUM OF CONTEMPORARY ART

Designers: Derek Porter, Katie Green,
Robert Dupuy
Company: Derek Porter Studio
Designers: Paul Zaferiou, Justin Brown
Company: Lam Partners
Owner: Nerman Museum of
Contemporary Art

LAS VEGAS SECTION

Chairperson: James Highgate

CENTENNIAL HILLS LIBRARY, INTERIOR

Designers: Janelle Drouet, John F. Cumiskey
Company: Harris Consulting Engineers, Architectural Lighting Design Group
Owner: Las Vegas Clark County Library District

LOS ANGELES SECTION

Chairperson: Karl Haas

CITY OF DREAMS

Designer: Adrian Velicescu
Company: StandardVision, LLC
Owner: Melco Crown Entertainment

DRAGO CENTRO RESTAURANT

Designers: Patrick B. Quigley, Sumi Han
Company: Patrick B. Quigley & Associates (PBQA)
Owner: Celestino Drago

GUERLAIN/SPA CHAKRA, AT THE WALDORF ASTORIA HOTEL

Designers: Francis Krahe, Stephanie Mehl, Campbell Coulter
Company: Francis Krahe & Associates
Owner: Rana Makarem

HANUMAN TEMPLE

Designer: Kiran Ganti
Company: Integrated Lighting Design

HERBALIFE @ LA LIVE!

Designers: G. Michael Gehring, David F. Hahn, Stacie Brunet
Company: Kaplan Gehring McCarroll Architectural Lighting
Owner: Herbalife

JPL FLIGHT PROJECTS CENTER, ENERGY & ENVIRONMENTAL

Designer: Erin Erdman
Company: eSquared Lighting Design

LOYOLA MARYMOUNT UNIVERSITY WILLIAM H. HANNON LIBRARY

Designers: Francis Krahe, Lindsay Gillespie, Nick Albert, Yuki Anzai
Company: Francis Krahe & Associates
Owner: Loyola Marymount University

MISSION SAN JUAN CAPISTRANO - SERRA CHAPEL

Designer: Bridget Williams
Company: Bridget Williams Lighting Design
Owner: Diocese of Orange

SONIC WALL, PHILADELPHIA PARK CASINO

Designer: Caryl Christian Levy
Company: CMC Fine Arts
Designers: John Levy, Jon Langrell
Company: John Levy Lighting Productions, Inc.

THE FAIRFIELD INN NEW YORK TIMES SQUARE

Designers: Anne Militello, Jesse Prince
Company: Vortex Lighting
Owner: The Gehr Group

THE M RESORT SPA & CASINO

Designers: Marc Rosenberg, Shawn Whitaker
Company: CD+M Lighting Design Group
Owner: The M Resort Spa & Casino

UCLA HEALTH SYSTEMS, DEPARTMENT OF MEDICINE

Designers: Archit Jain, Matt Jackson
Company: Lighting Design Alliance
Designer: Michael Rachlin
Company: Rachlin Architects

UNITARIAN UNIVERSALIST CONGREGATION AT MONTCLAIR

Designer: JoAnne Lindsley
Company: Lindsley Consultants, Inc.
Owner: Montclair Unitarian Congregation

VANCOUVER CONVENTION CENTRE EXPANSION

Designers: John Dunn, Teal Brogden, Darcie O'Connor Chinnis, Michael Lindsey, Andre Yew

Company: Horton Lees Brogden Lighting Design
Owner: Vancouver Convention Centre

MEXICO CITY SECTION

Chairperson: Jorge Bercovich

HOTEL ENCANTO

Designer: Gustavo Avilés
Company: Lighteam Gustavo Avilés, S.C.
Owner: Rafael Aragonés and Miguel Angel Aragonés

MUSEO NACIONAL DE LA MUERTE

Designer: Alvaro Nieva
Company: Nieva Iluminacion
Owner: Universidad Autonoma de Aguascalientes

MIAMI SECTION

Chairperson: Jorge Bercovich

DASH FENCE ILLUMINATION

Designer: Robert Daniels
Company: Brilliant Lighting Design
Owner: Dr. Stacey Mancuso

MILWAUKEE SECTION

Chairperson: Dan Walsh

CONGREGATION EMANU'EL B'NE JESHURUN

Designers: Marty Peck, Teresa Haas
Company: Creative Lighting Design & Engineering, LLC
Owner: Congregation Emanu'El B'Ne Jeshurun

FIREKEEPERS ENTRY VESTIBULE

Designers: Marty Peck, Garrett Maas
Company: Creative Lighting Design and Engineering, LLC
Owner: Nottawaseppi Huron Band of the Potawatomi

FIREKEEPERS INTERIOR

Designers: Marty Peck, Garrett Maas
Company: Creative Lighting Design and Engineering, LLC
Owner: Nottawaseppi Huron Band of the Potawatomi

GEN 5

Designers: Mike DeBruin, Steven L. Klein
Company: Klein Lighting, LLC

KERRY CENTER

Designers: Catherine Hall, Ryan Kannass
Company: HGA Architects and Engineers

LAWRENCE UNIVERSITY CAMPUS CENTER

Designers: Marty Peck, Garrett Maas
Company: Creative Lighting Design and Engineering, LLC
Owner: Lawrence University

MUCHIN COLLEGE PREP

Designer: Shanna Olson
Company: IBC Engineering
Designer: Joy Meek
Company: Wheeler Kearns Architects
Owner: Noble Network of Charter Schools

ST. CROIX FALLS PUBLIC LIBRARY

Designer: Shanna Olson
Company: IBC Engineering
Designer: Brent Norsman
Company: Norsman Architects
Owner: St. Croix Falls

MINNEAPOLIS SECTION

Chairperson: Chrysanthi Stockwell

AIA IOWA OFFICE LIGHTING

Designer: David Raver
Company: RDG Planning & Design
Owner: Suzanne Schwengels

BAYLISS PARK ILLUMINATION

Designer: David Raver
Company: RDG Planning & Design
Owner: City of Council Bluffs

FIRST NATIONAL BANK - METRO CROSSING, GLASS FEATURE WALL ILLUMINATION

Designer: David Raver
Company: RDG Planning & Design
Owner: Jim McDaniel

HALLELAND, LEWIS, NILAN AND JOHNSON, LLC

Designers: Deb Edwards, Kayla Molkenhain
Company: Lighting Matters, Inc.
Owner: Halleland, Lewis, Nilan and Johnson, LLC

Awards of Merit

PARAGON PRAIRIE TOWER ILLUMINATION

Designers: Jason Odefey, David Raver
Company: RDG Planning & Design

PEACE OFFICER'S MEMORIAL, THIN BLUE LINE

Designers: Deb Edwards,
Christa Belasco
Company: Lighting Matters, Inc.

ST. JOHN'S CATHOLIC CHURCH RELIGHTING

Designer: David Raver
Company: RDG Planning & Design
Owner: Creighton University

UNIVERSITY OF MINNESOTA TCF BANK STADIUM

Designers: Teri LaDouceur,
Deb Edwards,
Kayla Molkenthin
Company: Lighting Matters, Inc.

WARREN E. BURGER FEDERAL BUILDING AND COURTHOUSE

Designer: Greg Lecker
Company: LightSpaces, a vision of
Michaud Cooley Erickson

MONTREAL SECTION

Chairperson: Gilles Meunier

AUCKLAND WAR MEMORIAL MUSEUM

Designers: Francois Roupinian,
Sophie Charvein,
Alicia Davila,
Alexandre Tougas
Company: Lightmotion, Inc.

NEW YORK CITY SECTION

Chairs: Elena Mikoleski, Adrienne Shulman

ALICE TULLY HALL & JUILLIARD SCHOOL AT LINCOLN CENTER

Designers: Herve Descottes,
Jason Neches,
Nathalie Rozot,

Company: Beatrice Witzgall
L'Observatoire
International
Owner: Lincoln Center for the
Performing Arts

AOL NYC 770

Designers: Jack Bailey,
Stephen Margulies,
Yasamin Shahamiri
Company: One Lux Studio, LLC
Owner: Michael Fanelli

APARTMENT 40/41

Designers: Robert Leiter,
Bianca Tzeng, Chung Ho
Company: HDLC

AUREOLE

Designers: Paul Gregory,
Juan Pablo Lira,
Michael Cummings,
Hilary Manners
Company: Focus Lighting
Owner: Charlie Palmer

CENTRAL HARLEM STD CLINIC

Designers: Francesca Bettridge,
Marty Salzberg,
Greg Brenchley
Company: Cline Bettridge Bernstein
Lighting Design Inc.

CITYGARDEN

Designers: Charles G Stone II,
Zack Zanolli
Company: Fisher Marantz Stone, Inc.
Designers: Randy Burkett,
Susan Jennings
Company: Randy Burkett Lighting
Design
Owner: Gateway Foundation

CONNECTICUT SCIENCE CENTER

Designers: Francesca Bettridge,
Michael Hennes,
Alexis Arnoldi,
Greg Brenchley
Company: Cline Bettridge Bernstein
Lighting Design, Inc.

COOPER SQUARE HOTEL

Designers: Paul Gregory,
Christine Hope,
Michael Cummings,
Dan Nichols
Company: Focus Lighting
Owner: Cooper Square Hotel

CRYSTALS AT CITYCENTER

Designers: Paul Gregory,
Juan Pablo Lira,
Michael Cummings,
Stephanie Daigle,
Hilary Manners
Company: Focus Lighting
Owner: MGM/Mirage Design Group

GRAFF DIAMONDS

Designers: Paul Marantz,
Michael Hemmenway
Company: Fisher Marantz Stone, Inc.
Owner: Graff USA

GREENBURGH PUBLIC LIBRARY

Designer: Bonny Ann Whitehouse
Company: Whitehouse Lighting Design,
LLC
Owner: Greenburgh Public Library

MARRIOTT'S CRYSTAL SHORES ON MARCO ISLAND

Designers: Charles G Stone II,
Enrique Garcia-Carrera,
Bien Jacinto, Miyoung Song
Company: Fisher Marantz Stone, Inc.
Owner: Marriott

MIKIMOTO

Designers: Paul Gregory,
Juan Pablo Lira,
Hilary Manners,
Stephanie Daigle,
Levia Lew
Company: Focus Lighting
Owner: Mikimoto

NEWTOWN CREEK WATER POLLUTION CONTROL PLANT

Designers: Herve Descottes,
Peiheng Tsai,
Nathalie Rozot,
Amer Maleh
Company: L'Observatoire
International
Owner: New York City Department
of Environmental
Protection

PETER LEWIS LIBRARY, PRINCETON UNIVERSITY

Designer: Fernando Soler
Company: One Lux Studio, LLC

PS AEROPOSTALE RETAIL STORE

Designer: David Apfel
Company: David Apfel Lighting
Design

ROBIN HOOD FOUNDATION LIBRARIES AT PS-31 AND PS-110

Designer: David Clinard
Company: Clinard Design Studio, LLC
Owner: Robin Hood Foundation

THE HIGH LINE

Designers: Herve Descottes,
Annette Goderbauer,
Jeff Beck, Jason Neches
Company: L'Observatoire International
Owner: Friends of the High Line (a
conservancy on behalf of
the New York City
Department of Parks &
Recreation)

TIVOLI GARDENS

Designers: Paul Gregory,
Christine Hope,
Brett Andersen
Company: Focus Lighting
Owner: Tivoli Gardens

TRIPLE BRIDGE GATEWAY

Designers: Leni Schwendinger,
Eric Chenault,
Charles Cameron,
Jodi Geroux
Company: Leni Schwendinger Light
Projects, Ltd.
Designer: David Lander

UNITED STATES FEDERAL COURTHOUSE

Designers: Susan Brady, Zengwei Fu,
Attila Uysal
Company: SBLD Studio
Owner: General Service
Administration

YALE ARTS COMPLEX: PAUL RUDOLPH HALL; JEFFREY H. LORIA CENTER FOR THE HISTORY OF ART; AND THE ROBERT B. HASS FAMILY ARTS LIBRARY

Designers: Robert Leiter,
Bianca Tzeng, Chung Ho,
Burr Rutledge
Company: HDLC

YAS MARINA HOTEL

Designers: Brian Stacy, Rich Fisher,
Gabe Guilliams,
Giulio Antonutto-Foi,
Anthony Cortez,
Matthew Franks,
Theresa Mahoney,
Key Anderson,
Rogier van der Heide
Company: ArupLighting
Designer: Tommy Voeten
Company: 1212-Studio, Inc.
Owner: Aldar Properties PJSC

OMAHA SECTION

Chairperson: Allen Klostermeyer

JOSLYN ART MUSEUM FAÇADE AND SCULPTURE GARDEN LIGHTING

Designers: Randy Niehaus,
Trevor Hollins
Company: HDR Architecture, Inc.
Owner: Sandra A. Reding

LAKESIDE HOSPITAL HEALING GARDEN

Designers: Toby Samuelson,
Rebecca Prendergast
Company: Farris Lighting
Designer: Tom Zuk
Company: Holland Basham Architects
Owner: Alegen Health

UNIVERSITY OF NEBRASKA MEDICAL CENTER, DURHAM RESEARCH CENTER II

Designer: Randy Niehaus
Company: HDR Architecture, Inc.
Owner: Ronald Schaefer

WESTSIDE MIDDLE SCHOOL AUDITORIUM

Designers: Mary Wurst, Jeff Sobczyk
Company: DLR Group
Owner: Westside Community Schools

ORANGE COUNTY SECTION

Chairperson: Shad Arnold

CALIFORNIA ACADEMY OF SCIENCES: TUSHER AFRICAN HALL DIORAMAS

Designers: Matt Levesque,
Catherine Hegdale,
Michael Romero,
Francis Mempin,
Peter Maradudin
Company: First Circle Design, LLC

ENGINEERING UNIT III FEATURE STAIR

Designers: Eileen Thomas,
Ron Zawadzki, Ray Swartz
Company: Konsortum1/StudioK1
Owner: Clifford W. Stokes, Jr.

TACO BELL CORPORATE HEADQUARTERS

Designers: Eileen Thomas,
Ron Zawadzki,
Peter Maradudin
Company: Konsortum1/StudioK1
Owner: Rusty Hagemann

TRANSFUSION MEDICAL CENTER, ENERGY & ENVIRONMENTAL

Designers: Steve Neimeister,
Greg Weimholt
Company: EwingCole

TRANSFUSION MEDICAL CENTER, INTERIOR

Designers: Steve Neimeister,
Greg Weimholt
Company: EwingCole

ORLANDO SECTION

Chairperson: Brian McDonald

HARD ROCK CAFÉ, INTERIOR

Designer: Terry Bell
Company: CD+M Lighting Design Group

OTTAWA SECTION

Chairperson: Veronica Moyle

ROYAL CONSERVATORY OF MUSIC

Designers: Martin Conboy,
Bruce Meiklejohn,
Jill Garvin Durkin
Company: Martin Conboy Lighting Design
Designers: Marianne McKenna,

Company: Bob Sims, Meika McCunn
Kuwabara Payne McKenna
Blumberg Architects

PHILADELPHIA SECTION

Chairperson: Jeffrey Kahn

ANNENBERG PUBLIC POLICY CENTER, UNIVERSITY OF PENNSYLVANIA

Designers: Helen K. Diemer,
Emad Hasan, Jon Hoyle
Company: The Lighting Practice
Designer: Christie Cari
Company: Ballinger
Designer: Michel Alain van Ackere
Company: Maki and Associates
Designer: Todd Lynch
Company: Ballinger
Designer: Adam LeGrand
Company: Ballinger
Owner: University of Pennsylvania

CHRIST CHURCH PHILADELPHIA, SANCTUARY

Designers: Adam Carangi,
Kirsten Kent Carangi
Company: BEAM, Ltd.
Owner: Christ Church
Preservation Trust

DISNEY'S BAY LAKE TOWER RESORT, INTERIOR

Designers: Mark Harris, Troy Hornung
Company: Grenald Waldron Associates

EMPIRE STATE BUILDING HISTORIC LOBBY RESTORATION

Designers: Alfred R. Borden,
Scott M. Watson,
Haidee Lam,
Stephen Hoppe,
Jon Hoyle
Company: The Lighting Practice, Inc
Designer: Frank Prial
Company: Beyer Blinder Belle
Owner: Empire State Building
Company LLC

GIANTS TRAINING FACILITY

Designers: Christy Rogers,
Richard Garman,
Robert McConnell,
Jennifer Dorr, Gayle Lane,
Christina Casile
Company: EwingCole

NORTHSHORE MALL

Designers: Helen K. Diemer,
Pomme Lee,
Lindsey Paquette
Company: The Lighting Practice
Designers: Roberta M. Oakley,
Robert Holt
Company: Arrowstreet
Designers: Gaylon Melton,
Brian Cotter
Company: Simon Property Group
Owner: Simon Property Group

THE PATIENT CARE PAVILION AT COOPER UNIVERSITY HOSPITAL

Designers: Robert Cunningham,
Anthony Arnone,
Brian Hahlen,
Kevin Cusick,
Saul Jabbawy
Company: EwingCole
Owner: Cooper University Hospital

PHOENIX SECTION

Chairperson: Roger Smith

FREEPORT-MCMORAN CENTER

Designer: Brett Lorenzen
Company: SmithGroup
Owner: Mesirow Financial

L'AUBERGE DEL MAR

Designer: Mark Greenawalt
Company: Creative Designs in
Lighting, Inc.
Owner: Destination Hotels &
Resorts

RIO VERDE BRIDGE, ENERGY & ENVIRONMENTAL

Designer: Don Happ
Company: D.H. Lighting Solutions
Owner: City of Goodyear

RIO VERDE BRIDGE, EXTERIOR

Designer: Don Happ
Company: D.H. Lighting Solutions
Owner: City of Goodyear

SCOTTSDALE LED STREETLIGHTING DEMONSTRATION PROJECT

Designer: Don Happ
Company: D.H. Lighting Solutions
Owner: City of Scottsdale

Awards of Merit

PORTLAND SECTION

Chairperson: Jennifer Durham

HILL DINING CENTER, UNIVERSITY OF MICHIGAN

Designers: Naomi J. Miller,
Michael A. Myer
Company: Naomi Miller Lighting
Design
Owner: University of Michigan

SEVEN SALONS

Designer: Earl F. Levin
Company: KEYLIGHT+SHADOW,
LLC
Owner: Seven, LLC

UNIVERSITY OF PORTLAND - SHILEY HALL

Designer: Sarah Donald Fisher
Company: Interface Engineering

RICHMOND SECTION

Chairperson: Becky Stuart

OLD DC CITY HALL / COURTHOUSE

Designers: Domingo Gonzalez,
C. Brooke (Carter) Silber,
Wei-Chia (Sherry) Lin,
Ana C. Pena
Company: Domingo Gonzalez
Associates
Owner: US District Courts / District
of Columbia Court System

SACRAMENTO SECTION

Chairperson: Douglas Coleman

SACRAMENTO MEMORIAL AUDITORIUM EXTERIOR LIGHTING IMPROVEMENTS

Designer: James Benya
Company: Benya Lighting Design
Designer: Michael Neils
Company: M. Neils Engineering, Inc.
Owner: City of Sacramento

SALT LAKE CITY SECTION

Chairperson: Richard Weight

GOLDEN DOOR SPA AT DAKOTA MOUNTAIN LODGE

Designer: Chad Walker
Company: Envision Engineering
Designer: Lori Rapport
Company: Lori Rapport, Interior
Designer, Inc.
Owner: DuVal Development

SPECTRUM ENGINEERS HEADQUARTERS, ENERGY & ENVIRONMENTAL

Designer: Joseph M. "Jody" Good, III
Company: Spectrum Engineers
Owner: Spectrum Engineers

SPECTRUM ENGINEERS HEADQUARTERS, INTERIOR

Designer: Joseph M. "Jody" Good, III
Company: Spectrum Engineers
Owner: Spectrum Engineers

SAN DIEGO SECTION

Chairperson: Alicia McLaughlin

HOTEL INDIGO GASLAMP DISTRICT SAN DIEGO

Designer: Ron Neal
Company: Ron Neal Lighting Design

SONY CORPORATE HEADQUARTERS - INTERIOR

Designers: Visswapriya Prabakar,
Guy Carpino
Company: Michael Wall Engineering
Owner: Sony Electronics

SAN FRANCISCO SECTION

Chairperson: Sabra Zacharias

CONTEMPORARY JEWISH MUSEUM OF SAN FRANCISCO

Designers: Patricia Glasow,
Susan Porter-Dress,
E. Sara McBarnette
Company: Auerbach Glasow French
Owner: Contemporary Jewish
Museum of San Francisco

SILVER OAK CELLARS

Designers: Kristin Peck, Hiram Banks,
Shiloh W. Hicks,
Erin Sudderth
Company: h.e. banks + associates
Lighting Design
Owner: Silver Oak Cellars

SANTA BARBARA SECTION

SURREY HOTEL

Designers: Ann Kale, Krista Rhodes
Company: Ann Kale Associates
Owner: Denihan Hospitality Group

SEATTLE SECTION

Chairperson: Gloria Koch

7TH AND MADISON - SHELL & CORE

Designer: C.J. Brockway
Company: NBBJ Lighting Studio 9

BATTELLE BIOLOGICAL AND COMPUTATIONAL SCIENCES PROJECT

Designers: Melanie Taylor,
Shannon Wick
Company: WSP Flack + Kurtz
Owner: Battelle Labs

CHILDREN'S HOSPITAL RESEARCH INSTITUTE

Designers: Beverley K. Shimmin,
Jake Cruz
Company: Pivotal Lighting Design | AEI
Designers: Dana Forlylow, Susan Clark,
Dan Dennison,
Elizabeth Gordon
Company: NBBJ
Designer: Jens Kieler
Company: AEI
Owner: Children's Hospital

HUNTS POINT RESIDENCE

Designers: Christopher M. Thompson,
James L. Sultan,
Kimberly Taylor
Company: Studio Lux, LLC

LIGHTCATCHER MUSEUM - INTERIOR

Designers: Mary Claire Frazier,
Craig Spring
Company: Candela
Owner: City of Bellingham -
Building Services

SEATTLE CENTER GARAGE

Designers: Ken Roepe, Melanie Taylor
Company: NBBJ Lighting Studio 9
Owner: Seattle Center

SOUTH CENTRAL FOUNDATION - PCC3 (PRIMARY CARE CENTER 3)

Designers: CJ Brockway, Ken Roepe
Company: NBBJ Lighting Studio 9
Owner: South Central Foundation

ST TUKWILA INTERNATIONAL BLVD STATION, ENERGY & ENVIRONMENTAL

Designer: Susan June Olson
Company: Radiance
Owner: Sound Transit

ST TUKWILA INTERNATIONAL BLVD STATION, EXTERIOR

Designer: Susan June Oleon
Company: Radiance
Owner: Sound Transit

ST TUKWILA INTERNATIONAL BLVD STATION, INTERIOR

Designer: Susan June Olson
Company: Radiance
Owner: Sound Transit

T. EVANS WYCOFF MEMORIAL BRIDGE

Designers: Jeff Losnegard, Jay Tilley
Company: Cierra Lighting Design
Designer: Tim Richey
Company: SRG Architects
Designer: John Benson
Company: Cierra Lighting Design
Owner: Museum of Flight

THE NINES BOUTIQUE HOTEL

Designers: Beverley K. Shimmin,
Jake Cruz
Company: Pivotal Lighting Design | AEI
Designer: Cliff Tuttle
Company: Forrest Perkins
Designer: Jeff Miller
Company: Pivotal Lighting Design | AEI
Designer: Chris Gedrose
Company: Sera Architects
Owner: Sage Hospitality

WASHINGTON STATE UNIVERSITY BIOTECHNOLOGY AND LIFE SCIENCE BUILDING

Designers: Mary Claire Frazier,
Ben Kuritz
Company: Candela
Owner: John Novak

ST LOUIS SECTION

Chairperson: Lisa Reed

APARTMENT BUILDING REHABILITATION DEVELOPMENT

Designers: Kevin Sexton,
David Ziolkowski
Company: HOK

ARCTURIS NEW OFFICE

Designer: Ron Johnson
Company: Arcturis
Designer: Bill Shaw
Company: William Tao & Associates,
Inc.
Owner: Pat Whitaker

COMMERCIAL DESIGN FIRM

Designers: Kevin Sexton,
David Ziolkowski
Company: HOK

LUMIERE PLACE CASINO AND FOUR SEASONS HOTEL

Designers: Ronald Kurtz,
Randy Burkett,
Susan Jennings,
Elizabeth Arras
Company: Randy Burkett Lighting
Design, Inc.
Owner: Pinnacle Entertainment

UTAH STATE CAPITOL INTERIOR RESTORATION

Designers: Randy Burkett,
Ronald Kurtz,
Susan Jennings,
Mary Goodwin
Company: Randy Burkett Lighting
Design, Inc.
Designer: Edwin Rambusch
Company: Rambusch Lighting
Owner: State of Utah

TORONTO SECTION

Chairperson: Joe Galeazza

2010 ONTARIO OLYMPIC PAVILION

Designer: Katherine MacKay
Company: MMM Group, Ltd.

DELEGATION FOR THE ISHMAILI IMAMAT

Designer: Suzanne Powadiuk
Company: Suzanne Powadiuk Design
Owner: Aga Khan Foundation
Canada

MUNDY'S BAY PUBLIC SCHOOL

Designers: Linda Lees, Luis Rocha
Company: Lightstudio, Inc.

PEACE BRIDGE

Designers: Paul Boken,
Fabien Ouellette,
Joe Berardi
Company: Mulvey + Banani Lighting
Designers: Jeri Pickett,
Christopher Langton
Company: Stantec
Owner: Peace Bridge Authority

ROBARTS LIBRARY

Designers: Rafael Correa,
Michael Lonergan,
Marc Hubert
Company: Smith + Andersen
Designers: Gary McClusky,
Aaron Costain
Company: Diamond and Schmitt
Architects

ST. CLEMENT'S ANGLICAN CHURCH

Designers: Paul Boken,
Stephanie Teotico
Company: Mulvey + Banani Lighting
Designers: Elizabeth Davidson,
Janet Harrison
Company: Davidson-Langley
Incorporated Architects
Owner: The Parish of St. Clement's
Anglican Church

TELUS HEADQUARTERS, 25 YORK STREET

Designers: Paul Boken, Joe Berardi,
Fabien Ouellette
Company: Mulvey + Banani Lighting
Designers: Scott Cressman,
Mike Poitras
Company: Adamson and Associates
Architects
Owner: Menkes Development, Inc.

THE SCHAD GALLERY OF BIODIVERSITY

Designer: Suzanne Powadiuk
Company: Suzanne Powadiuk Design
Owner: Royal Ontario Museum

W HOTEL DOWNTOWN ATLANTA

Designers: Jesse Blonstein,
Julia Vandergraaf,
Rhomney Forbes-Gray
Company: Lightbrigade Architectural
Lighting
Designer: Diego Burdi
Company: Burdifilek
Owner: Starwood Hotels &
Resorts Worldwide

VANCOUVER SECTION

Chairperson: Georgene Kotze

CANADA LINE OPERATIONS AND MAINTENANCE CENTRE

Designer: Patrick Sum
Company: Omicron AEC

CANADA LINE, INTERIOR

Designer: Galina Zbrizher
Company: Total Lighting Solutions
Owner: SNC Lavalin

FINGER ROCK HOUSE

Designer: Margot Richards
Company: Margot Richards Lighting
Consultant
Designer: Kathy Hancox
Company: HK Associates

RITCHIE BROTHERS AUCTIONEERS HEAD OFFICE

Designer: Sunny Ghataurah
Company: Applied Engineering
Solutions
Designers: Todd Sampson,
Amir Tavakoli
Company: Stantec
Owner: Ritchie Brothers Auctioneers

SUSTAINABLE SOLUTIONS INTERNATIONAL CORPORATE HEADQUARTERS AND SHOWROOM

Designers: Shelley Penner,
Robin McIntosh
Company: Penner and Associates
Interior Design
Owner: Sustainable Solutions
International

VANCOUVER INTERNATIONAL AIRPORT INTERNATIONAL ARRIVALS

Designer: Michael Graham
Company: MMM Group, Ltd.
Designer: Cecilia Einarson
Company: Stantec Architecture
Owner: Vancouver Airport
Authority

VANCOUVER INTERNATIONAL AIRPORT LINK BUILDING

Designer: Michael Graham
Company: MMM Group, Ltd.
Designers: Deborah Day,
Michael McDonald
Company: Kasian Architecture
Interior Design and
Planning, Ltd.
Owner: Vancouver Airport Authority

WHISTLER SLIDING CENTRE

Designers: Thys Fourie,
Chris Chadwick,
Paul Shaffik
Company: Stantec Consulting, Ltd.
Owner: Jan Jansen, VANOC